



COUNTY of FREDERICK

Parks and Recreation Department

540/665-5678

Fax: 540/665-9687

E-mail: fcprd@fcva.us

www.fcprd.net

MEMO

To: Parks and Recreation Buildings and Grounds Committee
From: Jon Turkel, Assistant Director *JMT*
Subject: Buildings and Grounds Committee Meeting
Date: April 29, 2021

The Buildings and Grounds Committee is scheduled to meet at 10am on Tuesday May 4, 2021 in the 1st Floor Conference Room (purple room); 107 N. Kent St. Winchester, VA 22601. Agenda includes:

Action Items:

1. Old Charlestown Road Park (ORCP) Master Plan
Staff is seeking a recommendation from the Committee on an updated version of the ORCP Master Plan. The updated version is attached (Attachment 1).

Informational Items:

1. Staff Updates
2. Other Business

X:\Drawings\2020\ENGINEERING\Design\Bases\02088_Concept_Map.dwg
 Proposal 1 of 3 Site Layout_04/28/2021 11:08:22 AM_Master_DWG To PDF.pcl, 11

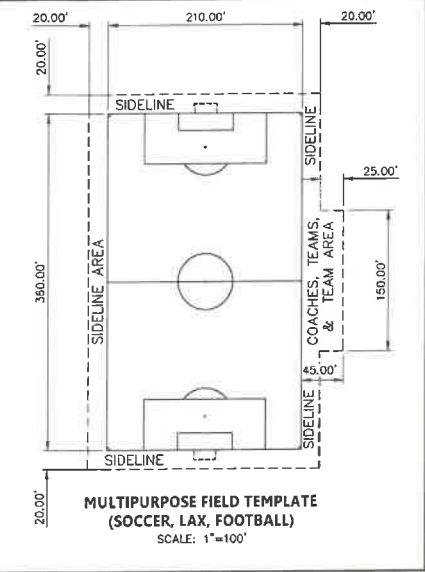
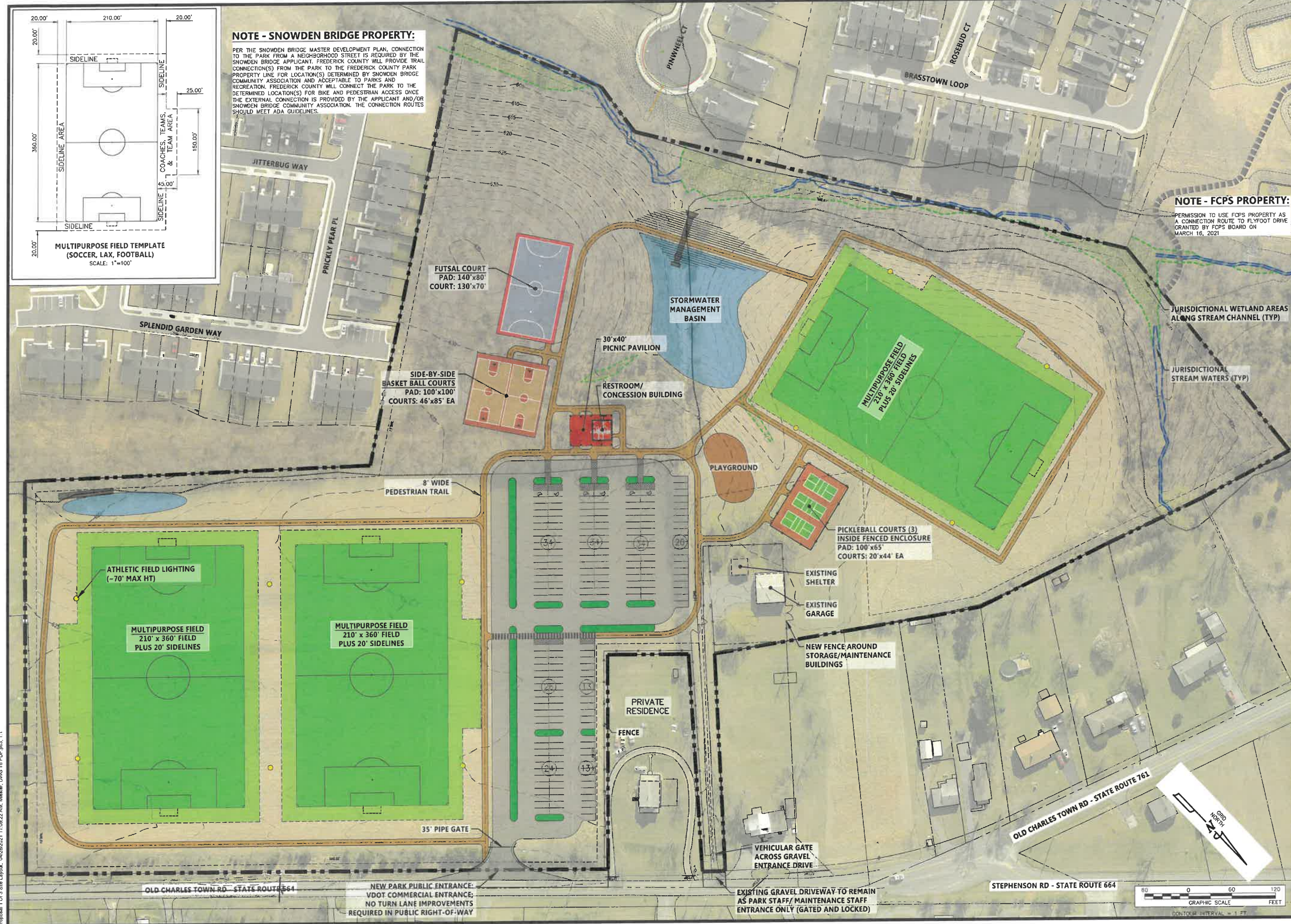

NOTE - SNOWDEN BRIDGE PROPERTY:
 PER THE SNOWDEN BRIDGE MASTER DEVELOPMENT PLAN, CONNECTION TO THE PARK FROM A NEIGHBORHOOD STREET IS REQUIRED BY THE SNOWDEN BRIDGE APPLICANT. FREDERICK COUNTY WILL PROVIDE TRAIL CONNECTION(S) FROM THE PARK TO THE FREDERICK COUNTY PARK PROPERTY LINE FOR LOCATION(S) DETERMINED BY SNOWDEN BRIDGE COMMUNITY ASSOCIATION AND ACCEPTABLE TO PARKS AND RECREATION. FREDERICK COUNTY WILL CONNECT THE PARK TO THE DETERMINED LOCATION(S) FOR BIKE AND PEDESTRIAN ACCESS ONCE THE EXTERNAL CONNECTION IS PROVIDED BY THE APPLICANT AND/OR SNOWDEN BRIDGE COMMUNITY ASSOCIATION. THE CONNECTION ROUTES SHOULD MEET ADA GUIDELINES.

NOTE - FCPS PROPERTY:
 PERMISSION TO USE FCPS PROPERTY AS A CONNECTION ROUTE TO FLYFOOT DRIVE GRANTED BY FCPS BOARD ON MARCH 16, 2021

GAY AND NEEL, INC.
 ENGINEERING • LAND PLANNING • SURVEYING
 1260 Radford Street
 Christiansburg, Virginia 24073
 Phone: (540) 381-0011
 Fax: (540) 381-2773
 Email: info@gayandneel.com
 Web: www.gayandneel.com

The drawing, design, and digital files relating to this project are the property of Gay and Neel, Inc. The reproduction, copying, or other use of this drawing without GNI's written consent is prohibited.

**OLD CHARLESTOWN ROAD PARK
 MASTER PLAN**

FREDERICK COUNTY, VA

REVISIONS		
NO.	COMMENTS	DATE

PROJECT TEAM	
PC	TREVOR M. KIMZEY, PE
PM	TREVOR M. KIMZEY, PE
DESIGN	MBL

ISSUE DATE
 04/28/2021

GNI JOB NO.
 2998.0

SHEET TITLE
 MASTER PLAN
 SITE LAYOUT

SHEET NUMBER
 1 OF 3



X:\Drawings\ENGINEERING\Design\Bases\02898_Concept_Map.dwg
 Proposal 3 of 3 - SES Trail Connection - 04/28/2021 11:10:26 AM - Master_DWG To PDF.pcd 1:1

NOTE - SNOWDEN BRIDGE PROPERTY:

PER THE SNOWDEN BRIDGE MASTER DEVELOPMENT PLAN, CONNECTION TO THE PARK FROM A NEIGHBORHOOD STREET IS REQUIRED BY THE SNOWDEN BRIDGE APPLICANT. FREDERICK COUNTY WILL PROVIDE TRAIL CONNECTION(S) FROM THE PARK TO THE FREDERICK COUNTY PARK PROPERTY LINE FOR LOCATION(S) DETERMINED BY SNOWDEN BRIDGE COMMUNITY ASSOCIATION AND ACCEPTABLE TO PARKS AND RECREATION. FREDERICK COUNTY WILL CONNECT THE PARK TO THE DETERMINED LOCATION(S) FOR BIKE AND PEDESTRIAN ACCESS ONCE THE EXTERNAL CONNECTION IS PROVIDED BY THE APPLICANT AND/OR SNOWDEN BRIDGE COMMUNITY ASSOCIATION. THE CONNECTION ROUTES SHOULD MEET ADA GUIDELINES.

NOTE - FCPS PROPERTY:

PERMISSION TO USE FCPS PROPERTY AS A CONNECTION ROUTE TO FLYFOOT DRIVE GRANTED BY FCPS BOARD ON MARCH 16, 2021

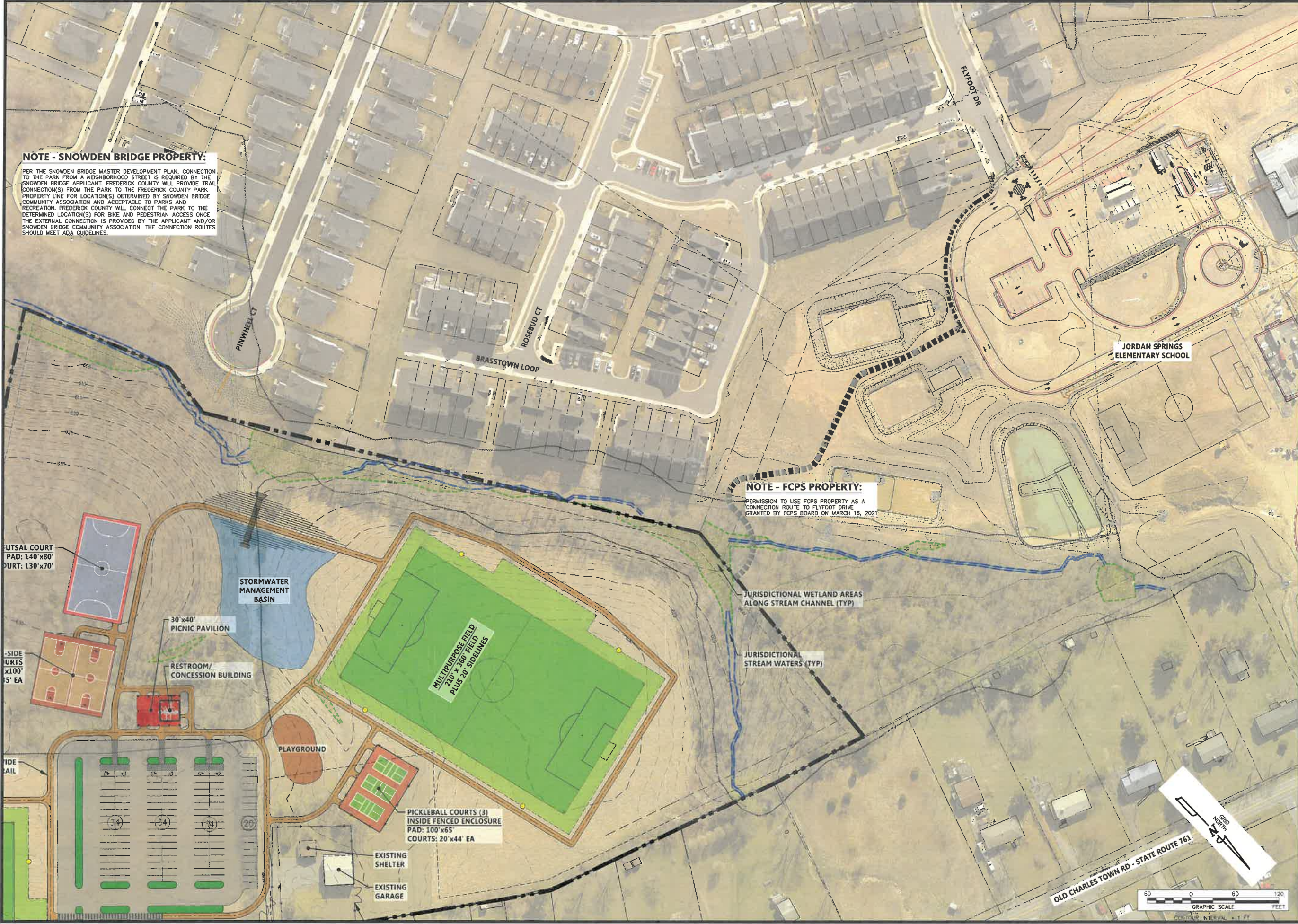

The drawing, design, and digital files relating to this project are the property of Gay and Neel, Inc. The reproduction, copying, or other use of this drawing without GNI's written consent is prohibited.

**OLD CHARLESTOWN ROAD PARK
 MASTER PLAN**
 FREDERICK COUNTY, VA

REVISIONS		
NO.	COMMENTS	DATE

PROJECT TEAM	
PIC	TREVOR M. KIMZEY, PE
PM	TREVOR M. KIMZEY, PE
DESIGN	MBL
ISSUE DATE	
04/28/2021	
GNI JOB NO.	
2998.0	
SHEET TITLE	
MASTER PLAN JSES TRAIL CONNECTION	
SHEET NUMBER	
3 OF 3	