

Commonwealth of Virginia

Sample Ballot

County of Frederick

Pct. 60i - 602 - 603 - 604 - 605

General and Special Elections

Tuesday, November 5, 2024

Instructions to voters

To vote for a candidate, use a black pen to fill in the oval next to the name, like this:

To vote on an issue, fill in the oval next to Yes or No.

To write in a qualified candidate who is not already on the ballot, fill in the oval and write the name of the person on the line.

If you want to change a vote or have made a mistake, ask an election worker for another ballot.

If you make marks on the ballot besides filling in the oval, your votes may not be counted.

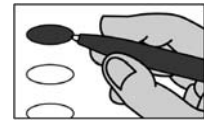

President and Vice President Vote for only one	Member School Board Red Bud District Special Election For unexpired term to end December 31, 2025 Vote for only one		
<input type="radio"/> Democratic Party Electors for Kamala D. Harris, President and Tim Walz, Vice President	<input type="radio"/> Brian M. Erskine		
<input type="radio"/> Republican Party Electors for Donald J. Trump, President and JD Vance, Vice President	<input type="radio"/> _____ Write-in		
<input type="radio"/> Green Party Electors for Jill E. Stein, President and Rudolph T. Ware III, Vice President	Proposed Constitutional Amendment Should the Constitution of Virginia be amended so that the tax exemption that is currently available to the surviving spouses of soldiers killed in action is also available to the surviving spouses of soldiers who died in the line of duty?		
<input type="radio"/> Libertarian Party Electors for Chase R. Oliver, President and Mike ter Maat, Vice President	<input type="radio"/> Yes		
<input type="radio"/> Independent Electors for Claudia De la Cruz, President and Karina Garcia, Vice President	<input type="radio"/> No		
<input type="radio"/> Independent Electors for Cornel R. West, President and Melina Abdullah, Vice President	END OF BALLOT		
<input type="radio"/> _____ Write-in			
Member United States Senate Vote for only one			
<input type="radio"/> Timothy M. Kaine - D			
<input type="radio"/> Hung Cao - R			
<input type="radio"/> _____ Write-in			
Member House of Representatives 6th District Vote for only one			
<input type="radio"/> Ken L. Mitchell - D			
<input type="radio"/> Ben L. Cline - R			
<input type="radio"/> Robert C. "Robby" Wells, Jr. - I			
<input type="radio"/> _____ Write-in			
Ballot Style # 081	Typ:01 Seq:0081 Spl:01	603 - Greenwood	

Authorized by the Electoral Board of the County of Frederick, 107 N. Kent Street, Suite 102, Winchester, VA 22601

The authority statement printed above must be removed and replaced with the appropriate authority statement for the candidate, committee, individual or group using this ballot for their own purposes. Any reproduction of this MAY NOT be printed on white paper. The authority statement used for this ballot must comply with the requirements of either federal or state law, as appropriate. For state requirements, see §24.2-622 and §24.2-956 of the Code of Virginia. For federal requirements, call the Federal Election Commission, 1-800-424-9530.

SAMPLE

Ballot Style # 081

Typ:01 Seq:0081 Spl:01

603 - Greenwood

Authorized by the Electoral Board of the County of Frederick, 107 N. Kent Street, Suite 102, Winchester, VA 22601

The authority statement printed above must be removed and replaced with the appropriate authority statement for the candidate, committee, individual or group using this ballot for their own purposes. Any reproduction of this MAY NOT be printed on white paper. The authority statement used for this ballot must comply with the requirements of either federal or state law, as appropriate. For state requirements, see §24.2-622 and §24.2-956 of the Code of Virginia. For federal requirements, call the Federal Election Commission, 1-800-424-9530.